titanium toccata
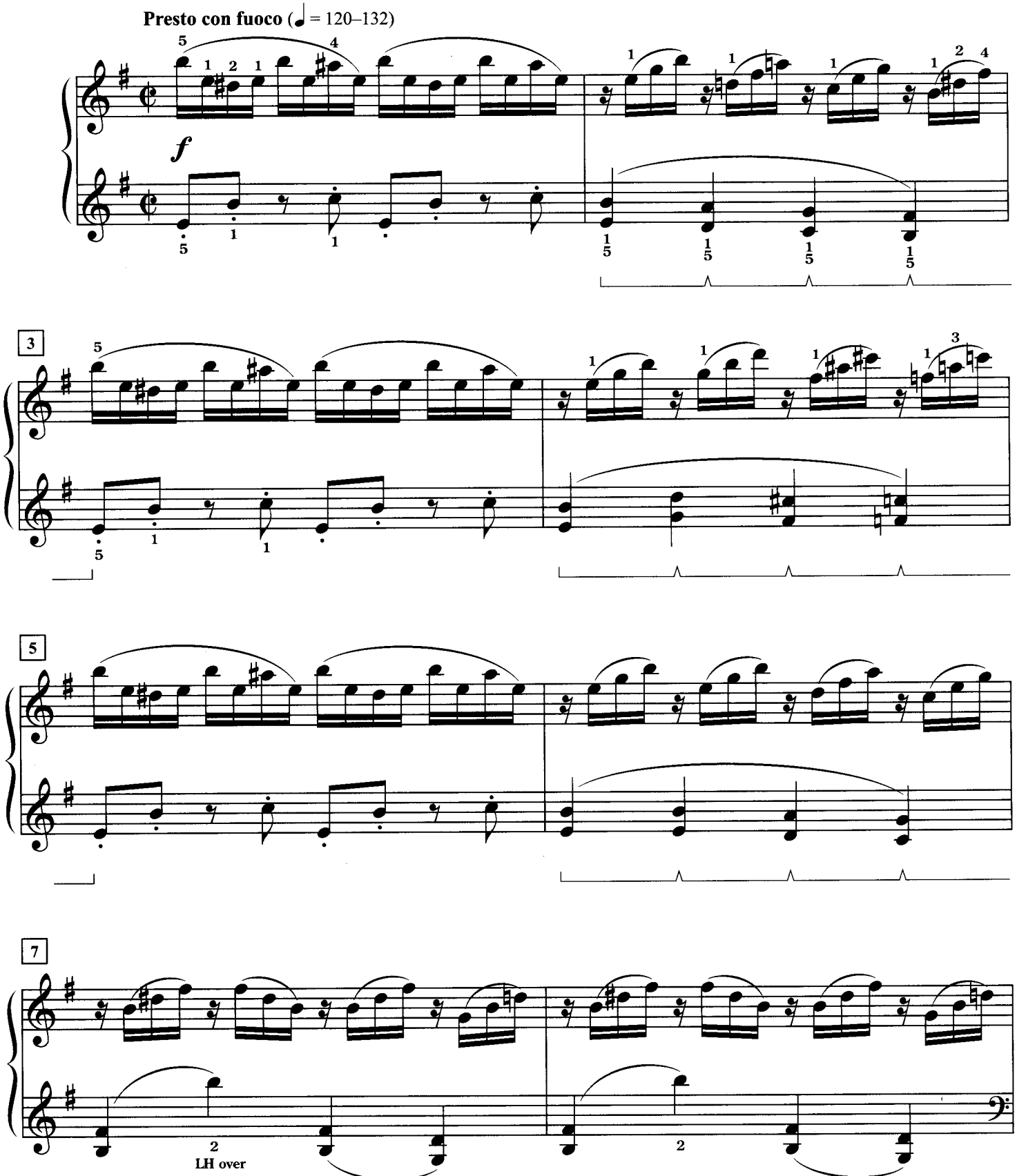
Dennis Alexander