Always and Forever
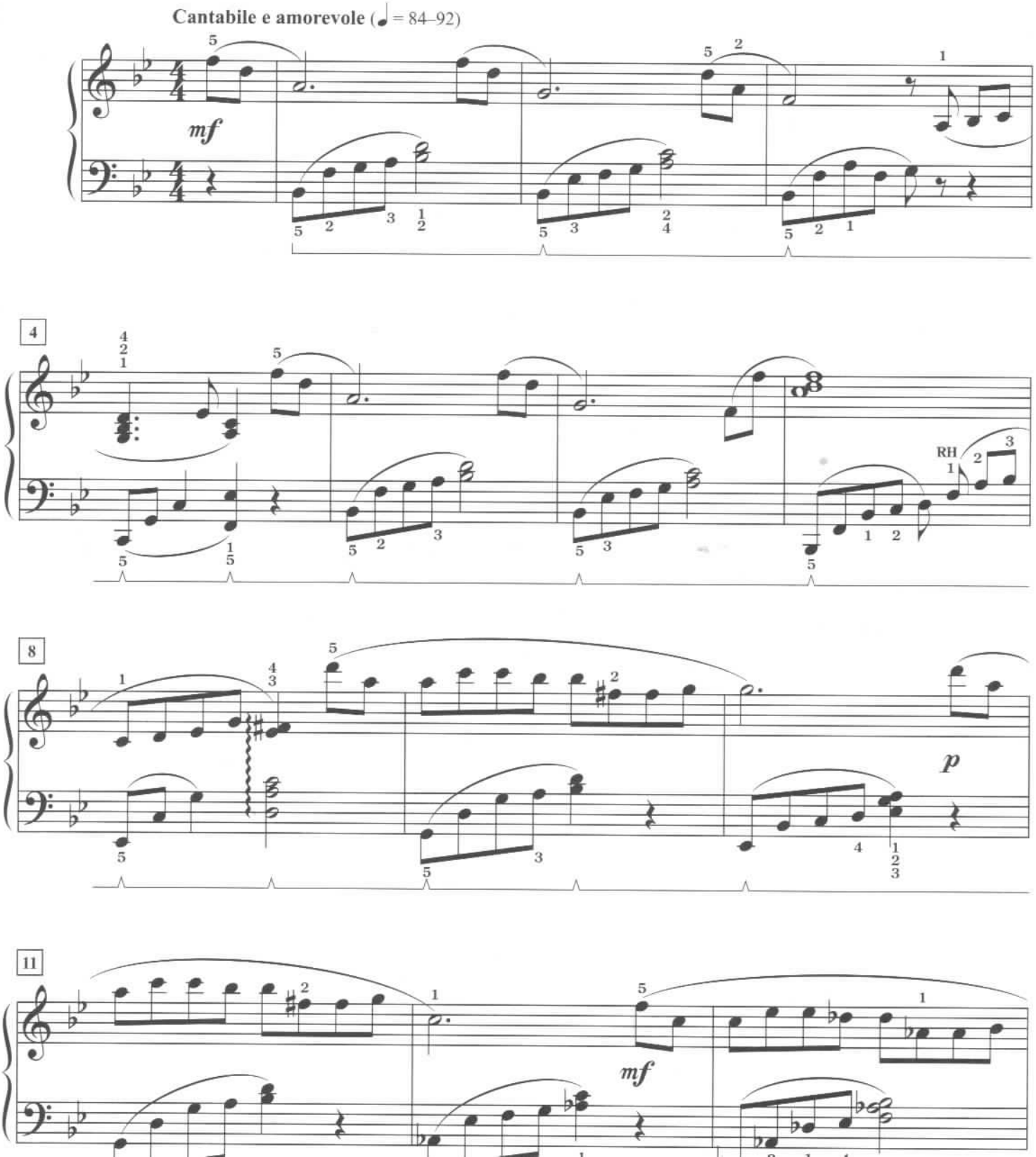
Dennis Alexander