Theory Book: page 20
Performance Book: pages 16–17

D.S. al Coda

D.S. al Coda is an abbreviation for *Dal Segno al Coda.*

It means go back to the sign 𝄋 *(Dal Segno)* and play to 𝄌. Then skip to the 𝄌 ***Coda*** (ending, concluding passage).

Workout 3 Finger Hold

While holding finger 5, lightly play the remaining notes of each measure.

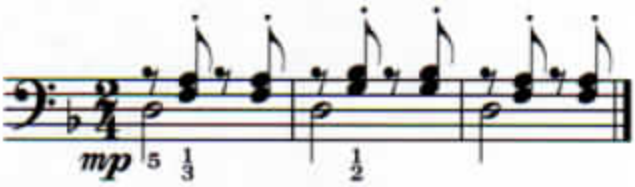

Practice measures 9–21 and 35–42 of *Greek Festival* in this way.

Greek Festival

CD 23/24 GM 12

Fast, with energy

f *mf*

6

f

11 𝄋 *2nd time RH 8va*

mp

16