Johann Sebastian Bach *(1685–1750), born in Germany, is one of the most famous composers of all time. He wrote several minuets for his 20 children (four of whom also became composers). These pieces are still popular with piano students today.*

Sight-Reading

Play and say the note names as quickly as you can, 3 times each day. Use the correct fingering.

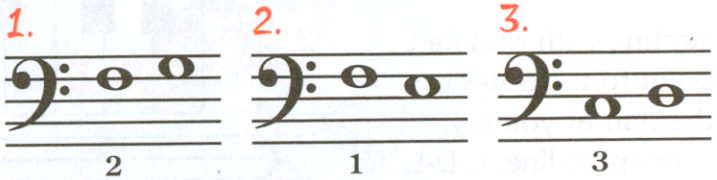

Minuet for Bach

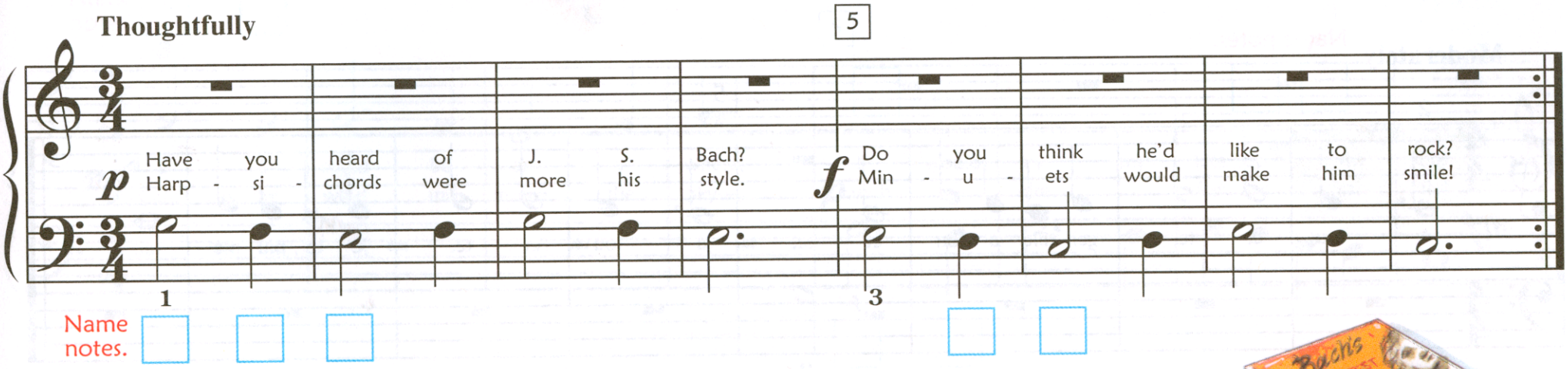

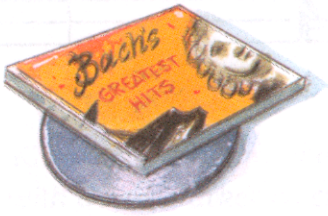

Closer Look

Circle each landmark note in Minuet for Bach.

Adapted from Bach's *Minuet in G Major*