Learning Link

*The first **laptop computer** did not look anything like the book-sized computers of today. Initially, there were several designs that appeared about the same time, but most historians agree that the first portable computer was invented by Adam Osborne in 1981. His "Osborne 1" weighed 24 pounds and cost $1,795. It was battery operated and came with a five-inch screen and two floppy disk drives (no hard drive).*

Fun Zone **Computer Crash!**

Your laptop just crashed with all of your music theory homework on it! Some of your files were corrupted. Check each musical example and decide what is wrong, then write it correctly.

What's Wrong?	Fix It!
1.	
2. 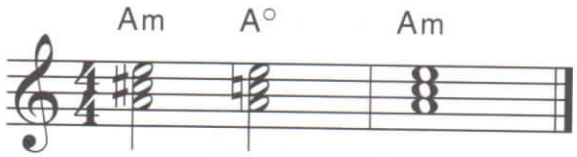	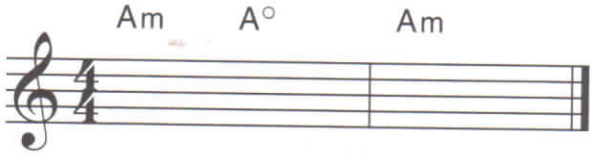
3. B harmonic minor scale	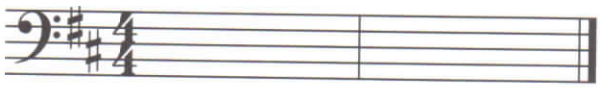 B harmonic minor scale
4. *rallentando* = becoming gradually faster	*rallentando* =
5. 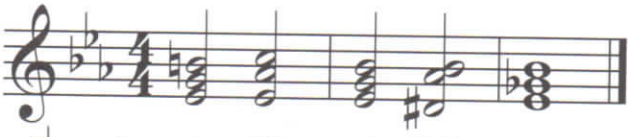 E♭ major: I IV I V7 I	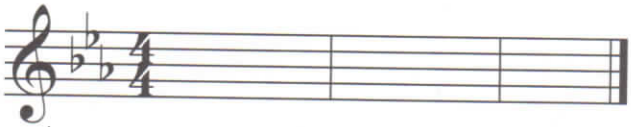 E♭ major: I IV I V7 I