Arioso in D Major
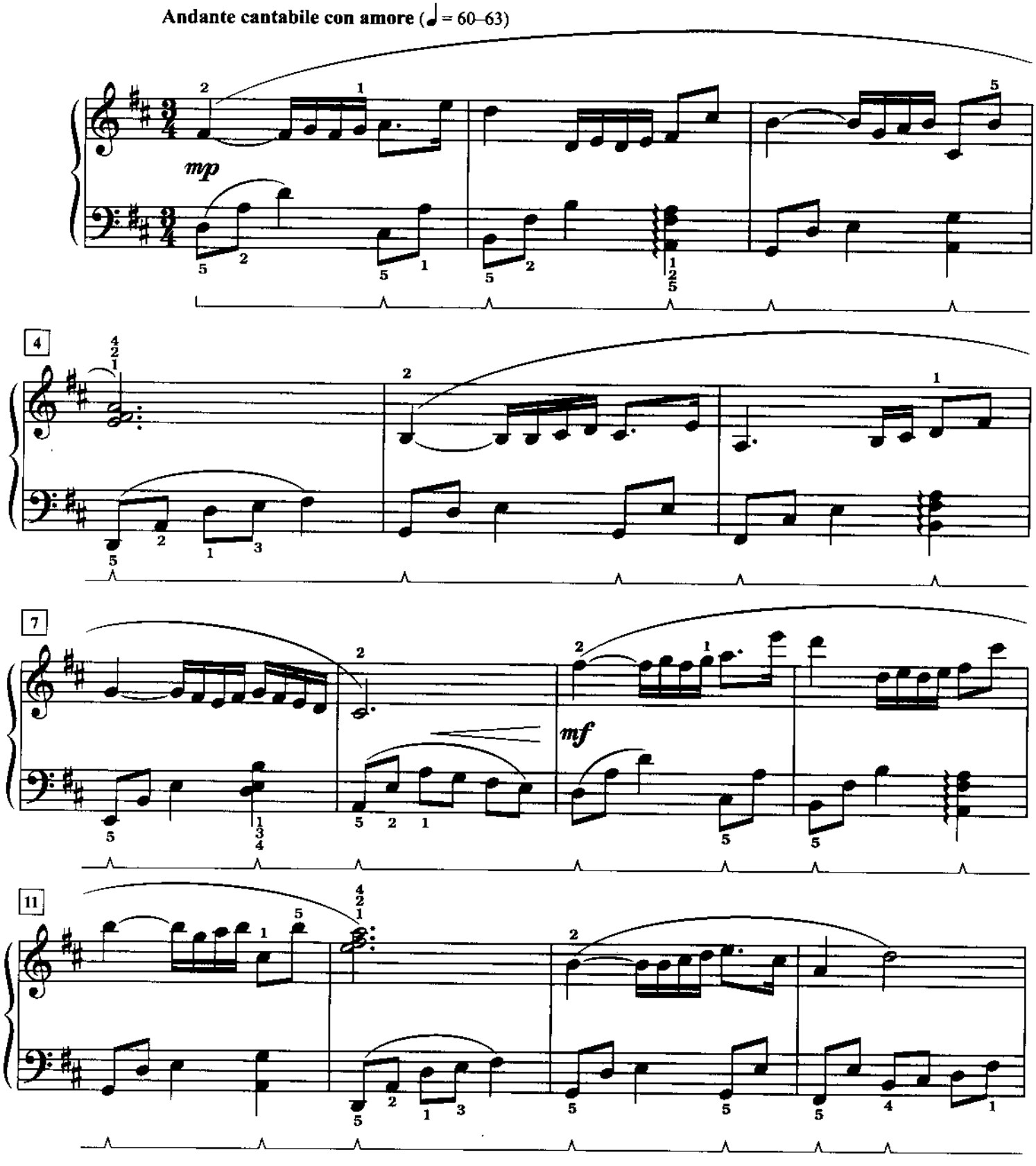
Dennis Alexander