We Three Kings of Orient Are

Words and music by John Henry Hopkins
Arr. by Dennis Alexander

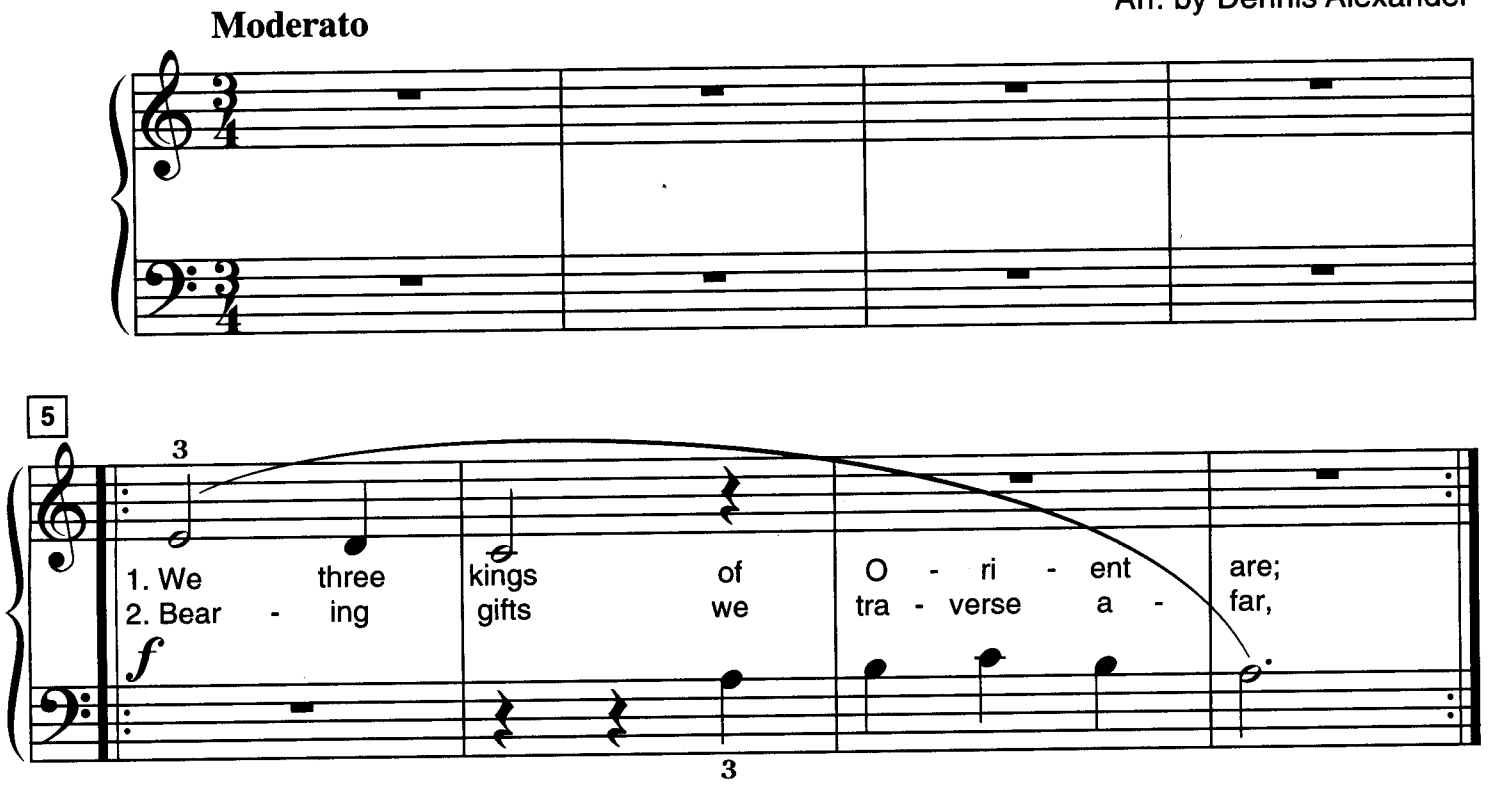
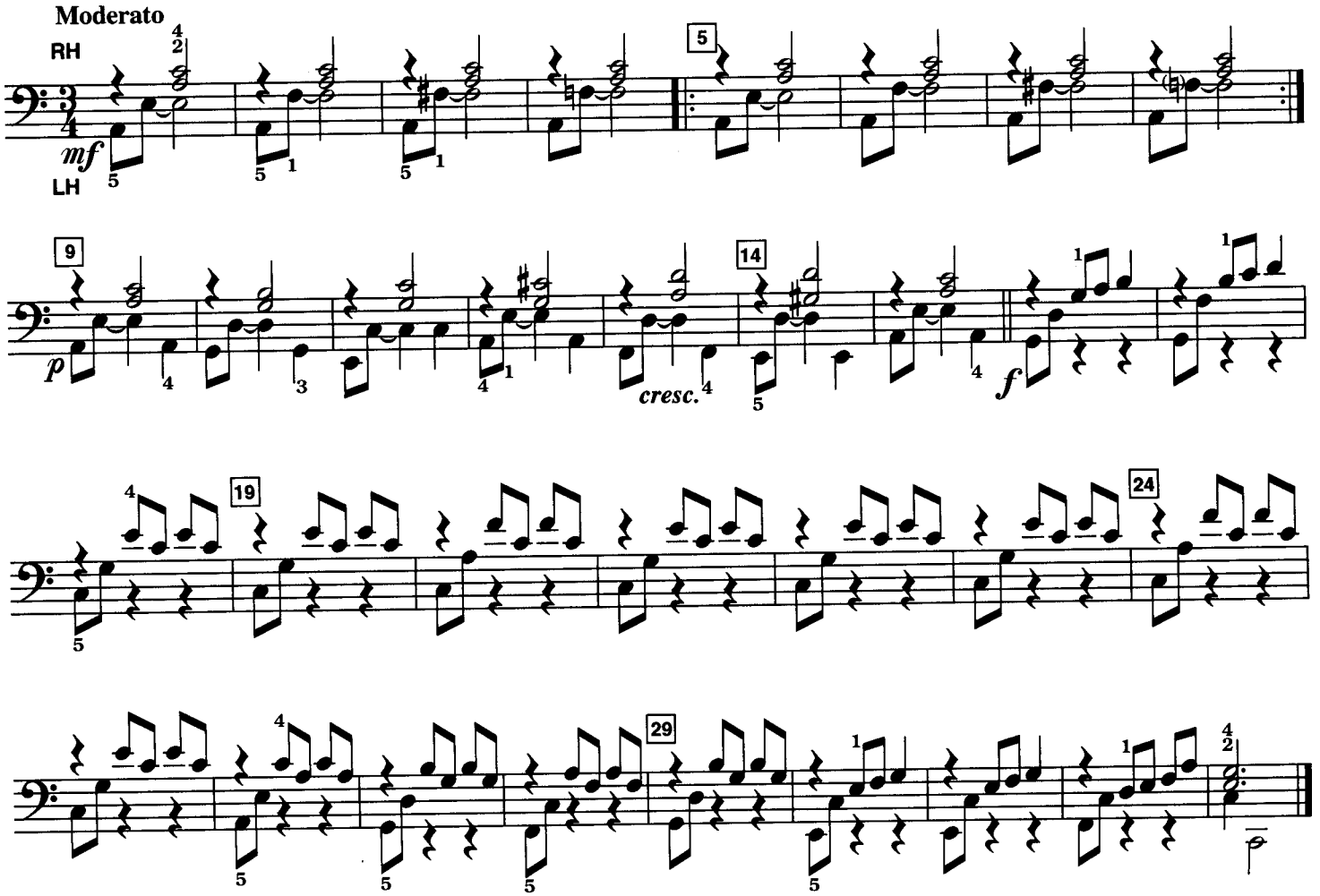
OPTIONAL DUET PART (Student plays 1 octave higher.)